iTechnoHub · Labs

The Complete Guide to Generative AI for Business (2026 Edition)

www.itechnolabs.ca
business@itechnolabs.ca

Key Takeaways

- Generative AI for business goes beyond chatbots. Companies can use it to create content, automate workflows, personalize customer experiences, support employees, analyze knowledge, and accelerate parts of operational work.
- The strongest business use cases start with a clear operational problem rather than the technology itself. The right applications depend on the workflow, data, risk level, and expected business outcome.
- Businesses do not always need to build their own AI model. Existing models, APIs, retrieval systems, and custom applications can be combined to create solutions around specific business requirements.
- Business data is often the most important part of a generative AI application. Data quality, permissions, governance, security, and access controls can directly affect how useful and dependable AI systems are.
- Successful adoption requires more than deploying a model. Businesses need evaluation, governance, security controls, monitoring, human oversight, and measurable success criteria.

Generative AI has moved beyond experimentation and into everyday business workflows. Companies are using it to draft content, support customers, analyze information, assist developers, and make internal knowledge easier to access. But adopting generative AI is not simply a matter of choosing a model or subscribing to an AI tool.

The right approach to generative AI for business depends on many factors, including its use cases, benefits, risks, implementation approach, and the factors businesses should evaluate before investing.

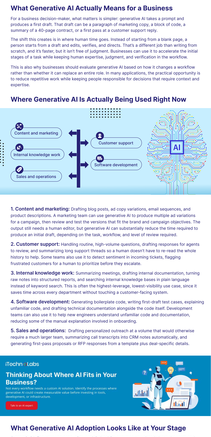

What Generative AI Actually Means for a Business

For a business decision maker, what matters is simple: generative AI takes a prompt and produces a first draft. That draft can be a paragraph of marketing copy, a block of code, a summary of a 60-page report, or a first version of a customer support reply.

The shift this creates is in where human time goes. Instead of starting from a blank page, a person starts from a draft and edits, verifies, and decides. That is a different kind of work — and for a lot of it, a faster one.

Businesses should not evaluate generative AI based on how it changes a workflow rather than without committing the entire organization to an untested approach.

For a deeper look at what a full AI implementation engagement involves, from strategy through deployment, see our AI development company guide.

How iTechnolabs Can Help With Generative AI

Once a business has identified a clear AI use case, the next challenge is turning that idea into something that works reliably within existing products, data, and workflows. iTechnolabs helps businesses move from an initial AI concept to a practical implementation, whether that means integrating an existing model or developing a more customized solution.

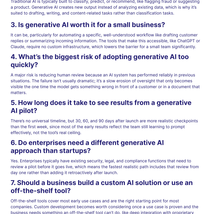

Depending on the business requirement, this can include:

- **AI feature development:** Build AI-powered features into an existing application, platform, or customer experience.
- **Generative AI integration:** Connect AI models with business applications, databases, knowledge systems, and workflows.
- **Custom AI solutions:** Develop tailored solutions when off-the-shelf tools cannot provide the required functionality, integrations, or level of control.
- **AI pilot development:** Turn a validated use case into a working pilot that can be tested with real users and measured against defined business goals.
- **Workflow automation:** Reduce repetitive manual work by connecting processes such as content generation, customer support, document processing, internal knowledge management, and other business workflows.
- **Custom software integration:** Add AI capabilities to a broader custom software product when AI needs to be part of the application rather than a separate tool.

The right approach depends on the use case, available data, existing technology stack, integration requirements, and level of customization needed. For some businesses, an existing AI tool may be enough. For others, custom development provides the control and integration required to make the solution useful within their existing operations.

Conclusion

Generative AI can create meaningful business value, but successful adoption depends less on the technology itself and more on how well it fits into the workflow around it. The strongest starting point is usually a clearly defined business problem, a measurable objective, appropriate data controls, and a review process that keeps people accountable for important outputs.

Businesses should also resist the pressure to automate everything at once. Start with one practical use case, measure its performance against a baseline, learn from the results, and expand only when the evidence supports it.

Whether an off-the-shelf AI tool is enough or custom development is required, the goal should be the same: use generative AI to solve a real business problem in a controlled, measurable way.

iTechnoHub · Labs

Ready to Explore Generative AI for Your Business?

Book a free consultation to discuss your use case, and the right technical approach for your business.

Book a Free Consultation

FAQs

1. What is generative AI for business, in plain terms?

Generative AI for business is the use of AI models that create new content, text, code, images, or summaries, to support specific business workflows, such as drafting emails, summarizing documents, or answering customer questions, rather than only analyzing existing data.

2. What's the difference between generative AI and traditional business AI?

Traditional AI typically classifies, predicts, or recommends, like flagging fraud or suggesting a product. Generative AI creates new output instead of analyzing existing data, which is why it's suited to drafting, writing, and content-related tasks rather than classification tasks.

3. Is generative AI worth it for a small business?

It can be, particularly for automating a specific, well-understood workflow like drafting customer replies or summarizing meeting information. The tools that fit this scale well are typically off-the-shelf products, not custom infrastructure, which lowers the barrier for a small team significantly.

4. What's the biggest risk of adopting generative AI too quickly?

A major risk is reducing human review because an AI system has performed reliably in previous situations. Even when AI is usually accurate, it can still produce errors that can be difficult to detect, especially when the output sounds confident.

5. How long does it take to see results from a generative AI pilot?

There's no universal timeline, but 30, 60, and 90 days after launch are more realistic checkpoints than the first week, since most of the early effects reflect the team still learning to prompt effectively, not the tool's real ceiling.

6. Do enterprises need a different generative AI approach than startups?

Yes. Enterprises typically have existing security, legal, and compliance functions that need to review a pilot before it goes live, which means the fastest realistic path includes that review from day one rather than adding it retroactively after launch.

7. Should a business build a custom AI solution or use an off-the-shelf tool?

Off-the-shelf tools cover most early use cases and are the right starting point for most businesses. Custom solutions only become worth considering once a use case is proven and the business needs something an off-the-shelf tool can't do, like deep integration with proprietary data or an existing product.

8. How do we know if a generative AI pilot is actually working?

Define one specific, measurable goal before the pilot starts: time saved per task, cost per resolved ticket, or error rate on a defined sample. Compare against that, and check it against that single number rather than a general sense of whether the team "likes" the tool.